VIOLONCELLO.

TRIO I.
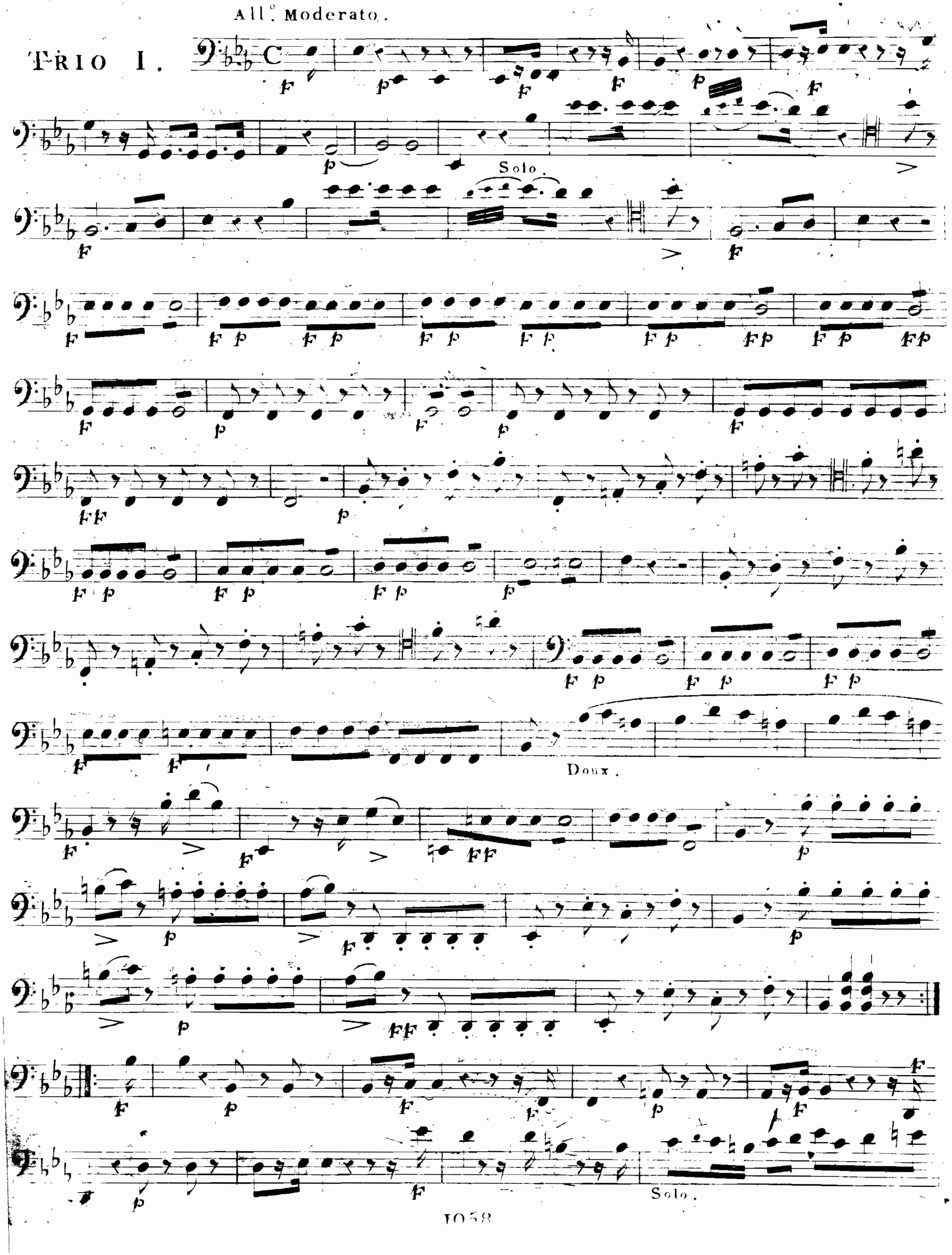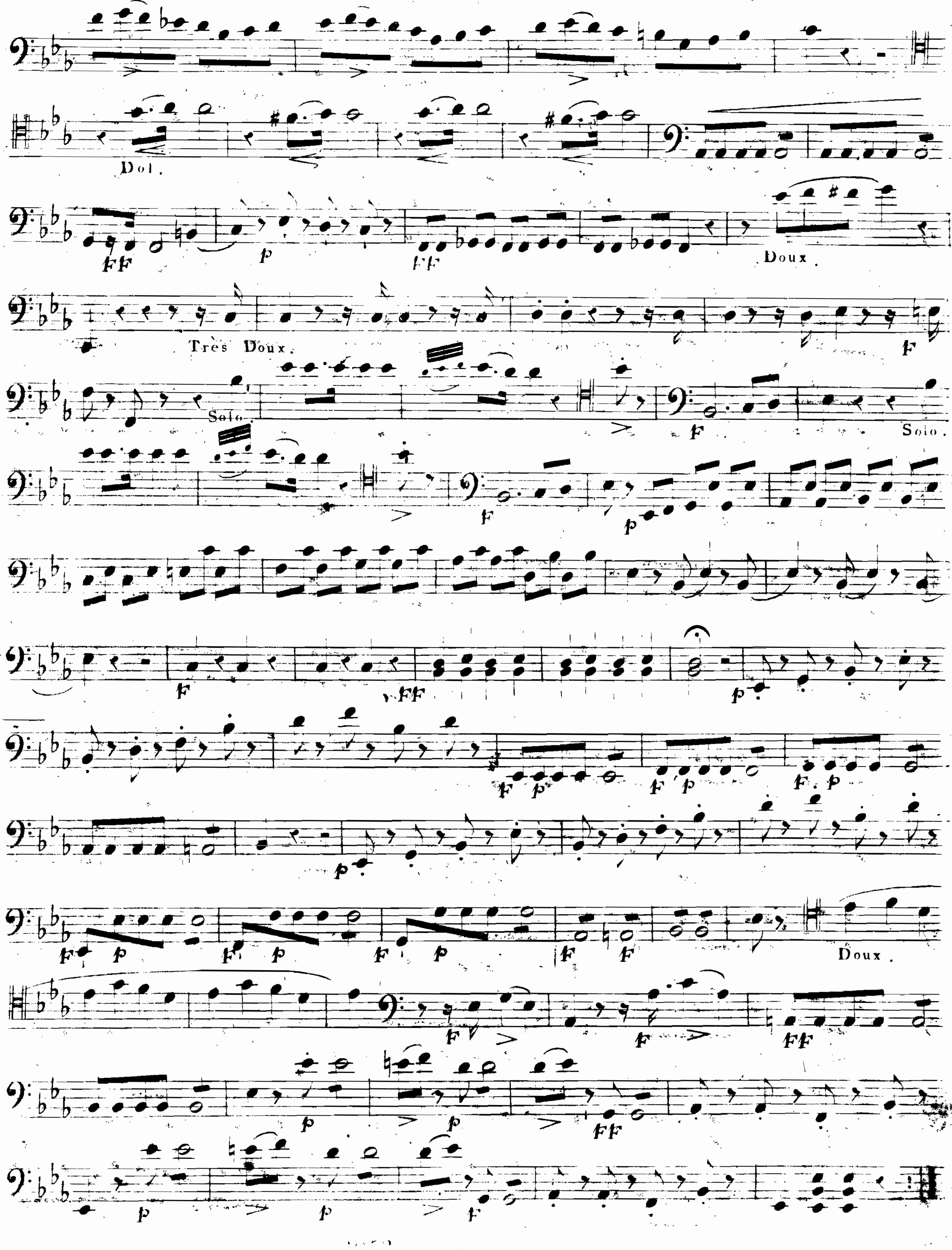



Dol.
FF
p
FF
Doux.
Tres Doux.
F
Solo.
F
Solo.
F
p
F
FF
p
F p
F p
F. p
p
F p
F p
F p
F
F
Doux.
FF
F
FF
p
p
FF
p
p
F

VIOLONCELLO.
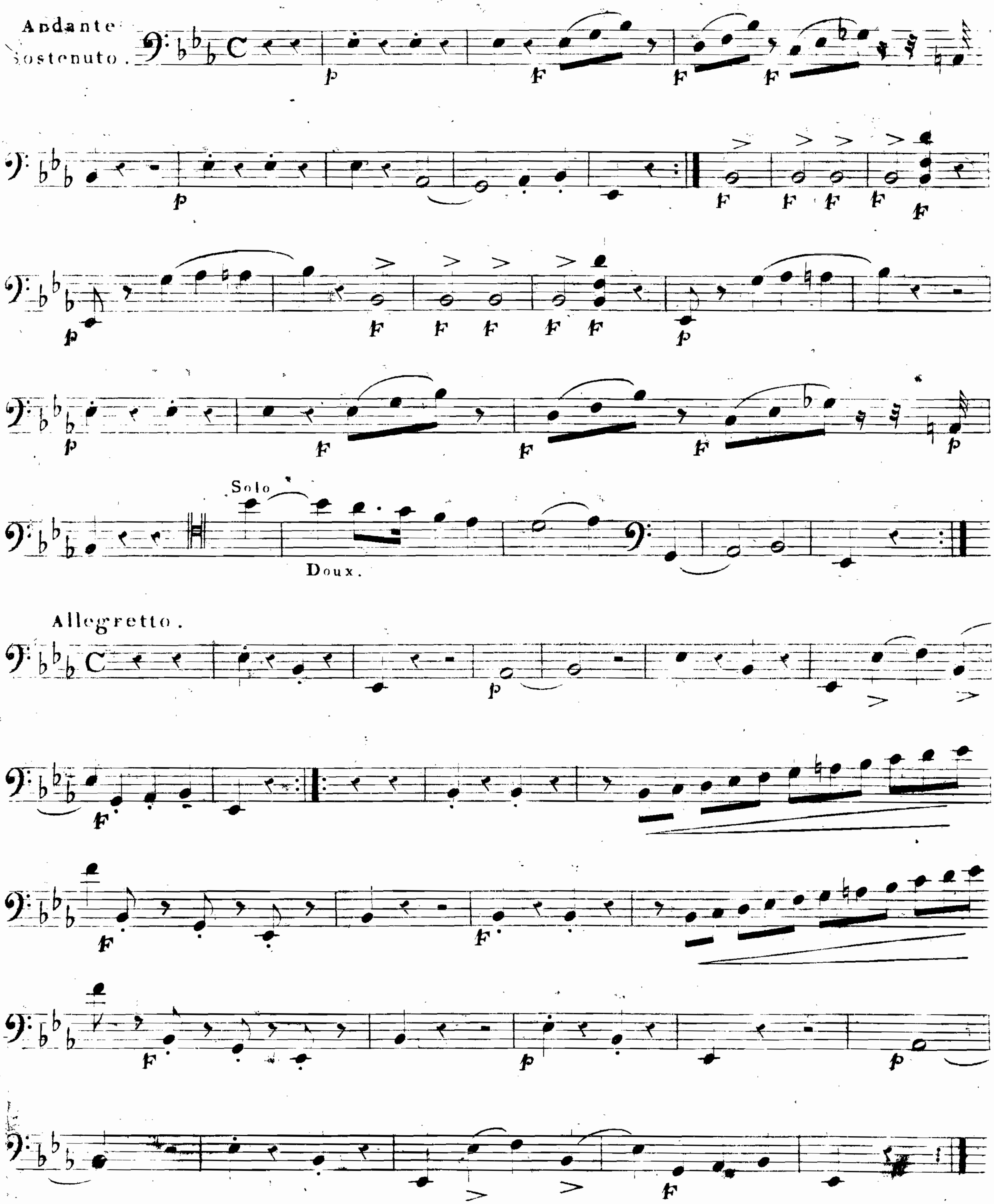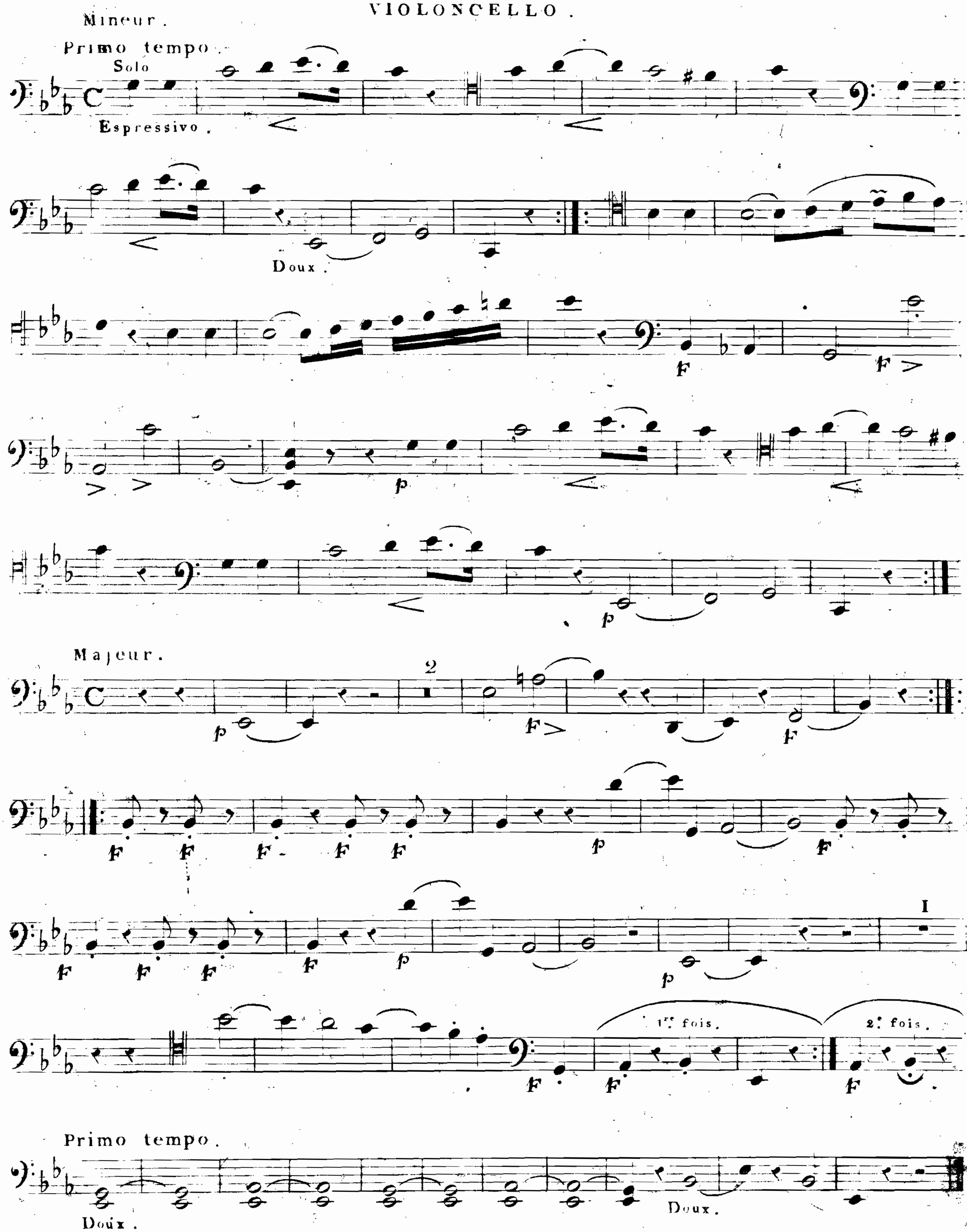



Mineur .
Primo tempo .
Solo
Espressivo .
Doux .
Majeur .
1re fois .
2e fois .
Primo tempo .
Doux .
Doux .

TRIO II.
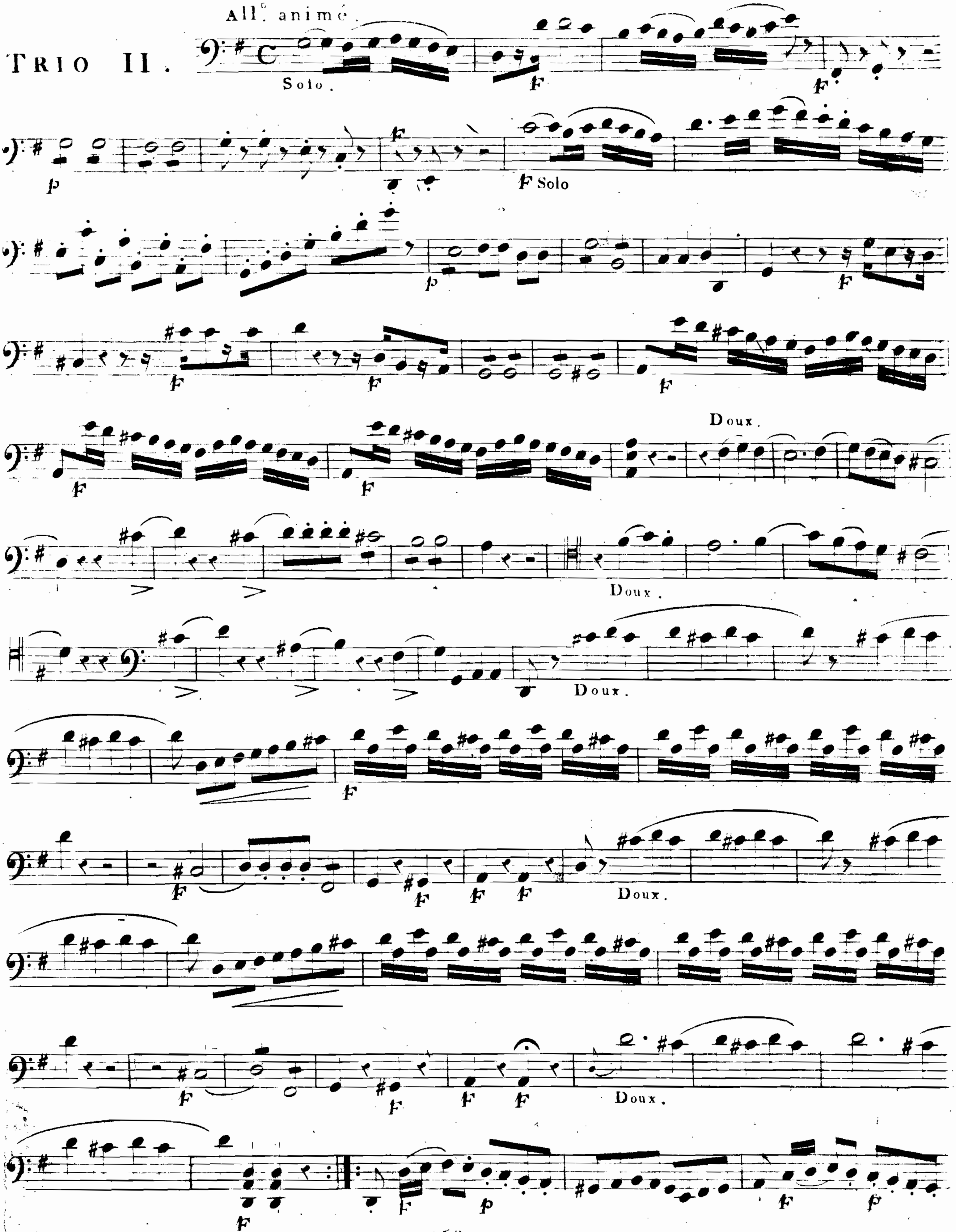


VIOLONCELLO.
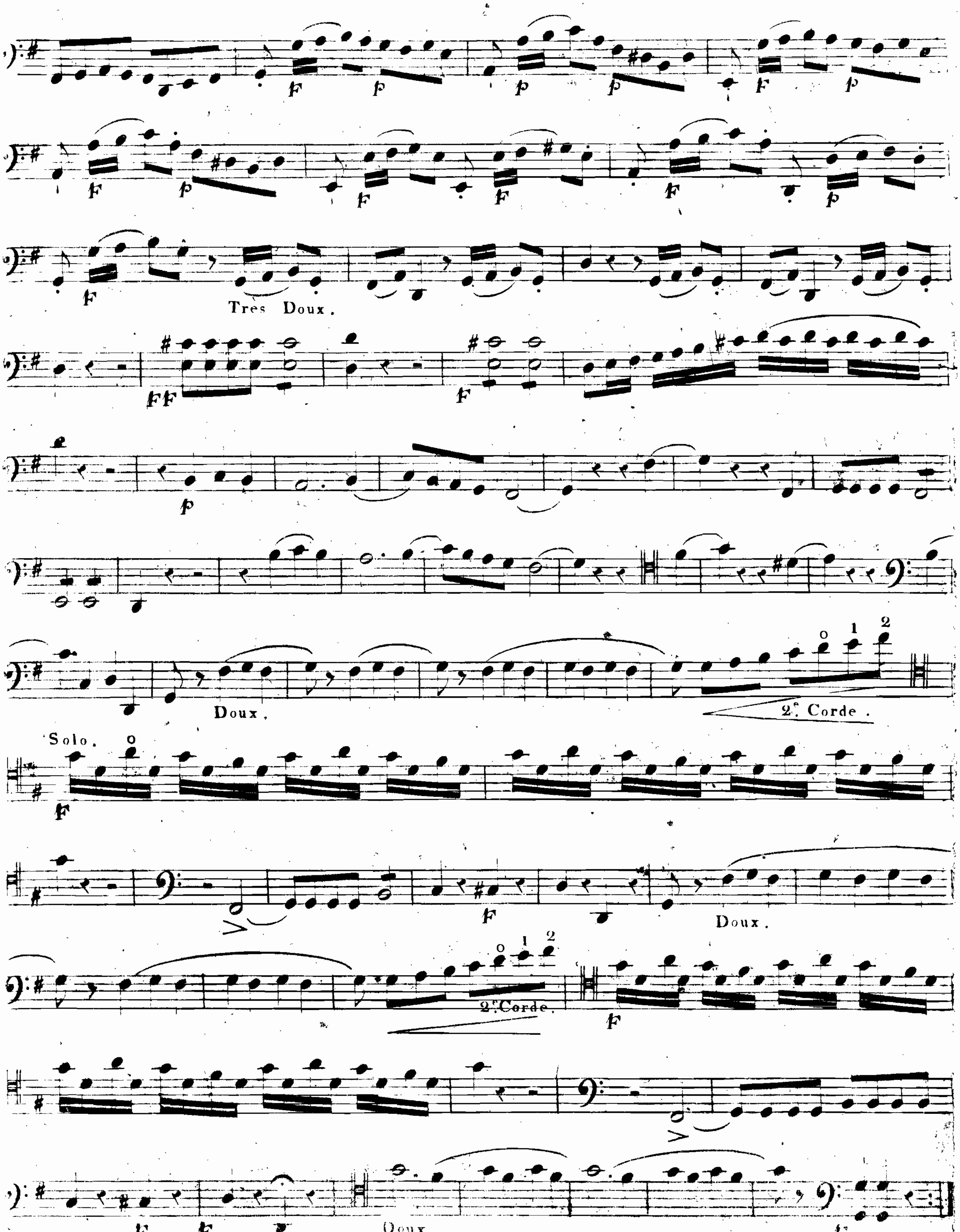


128

VIOLONCELLO.
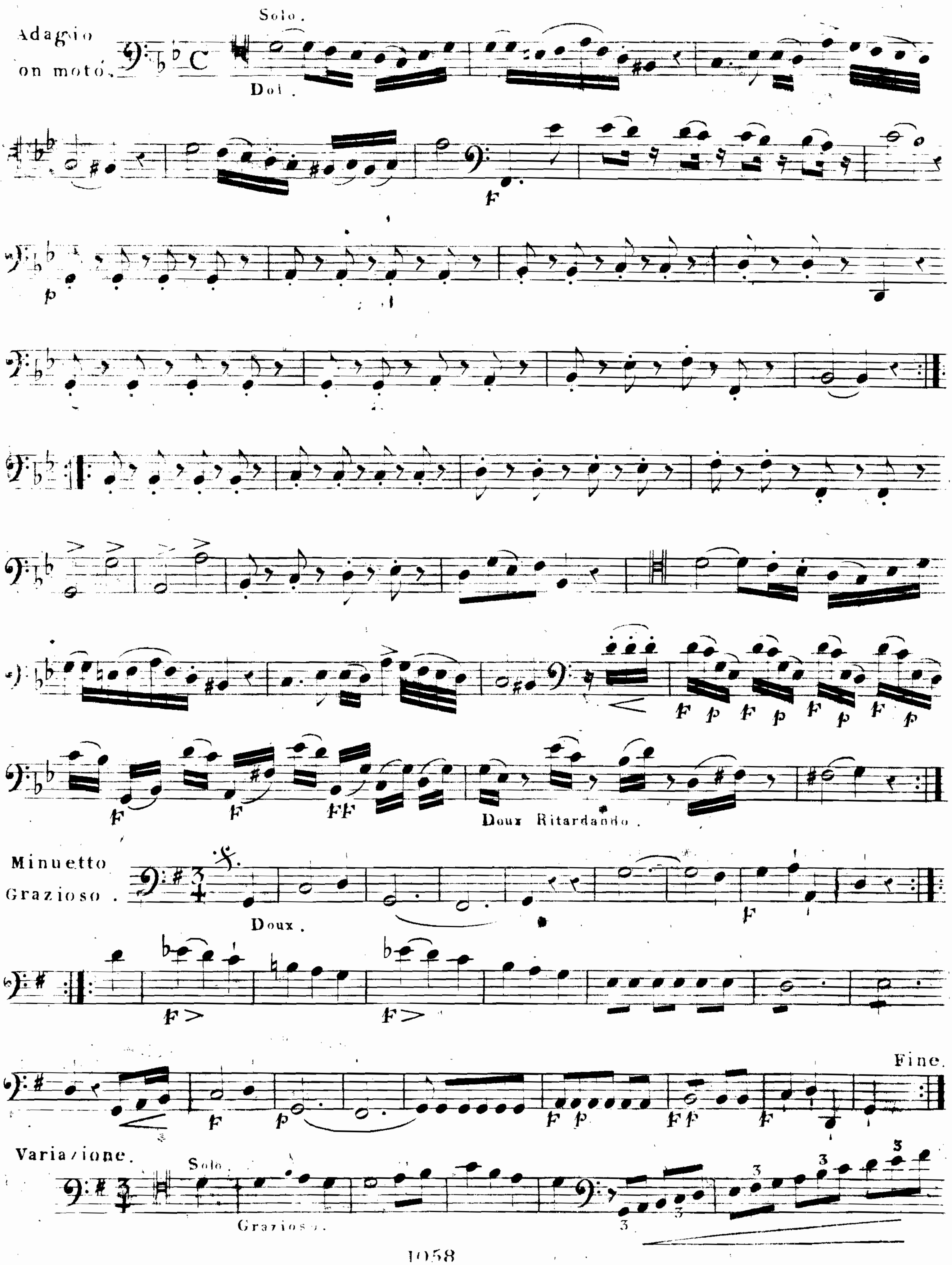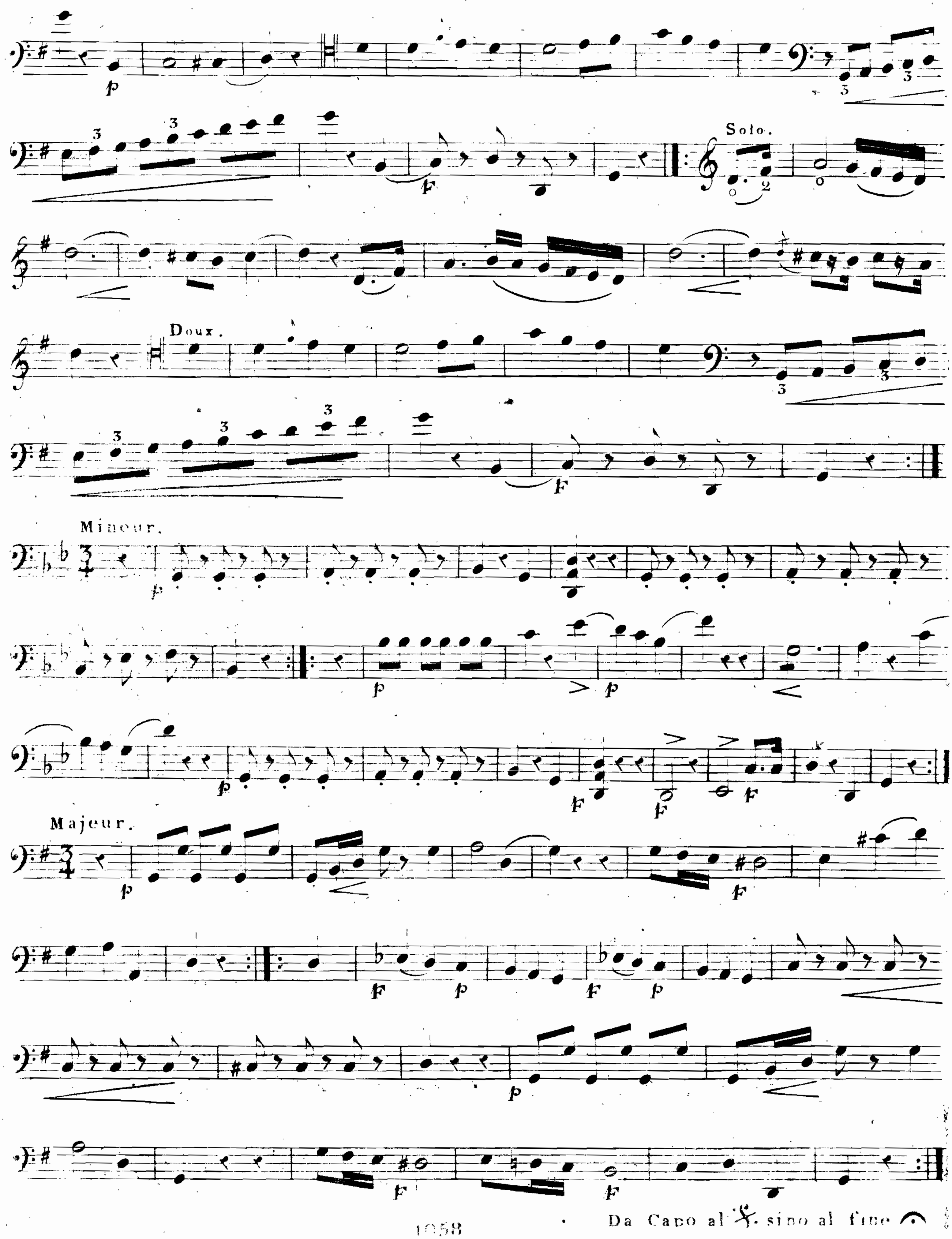



Solo.
Doux.
Mineur.
Majeur.
Da Capo al 𝄋 sino al fine

VIOLONCELLO.

TRIO III.
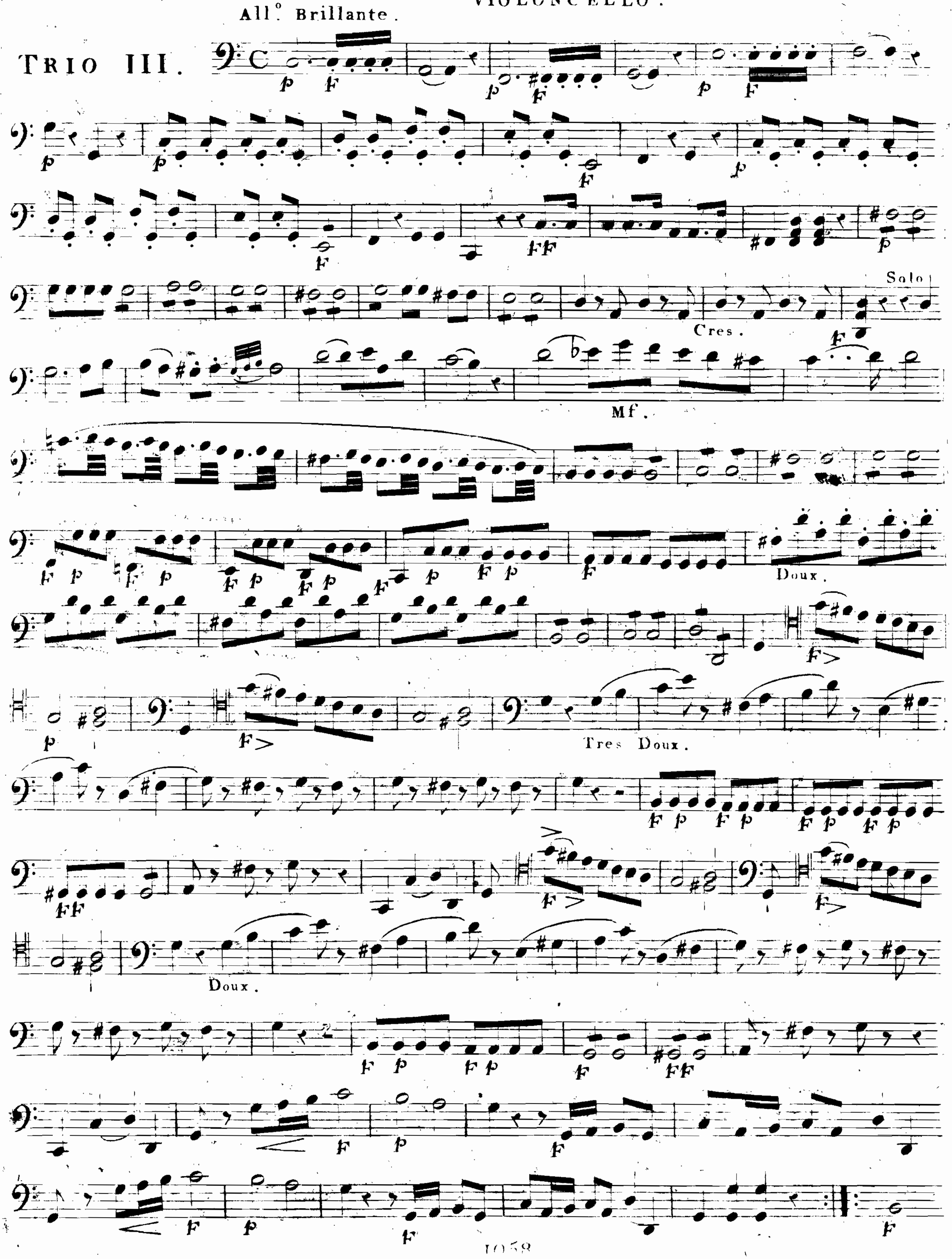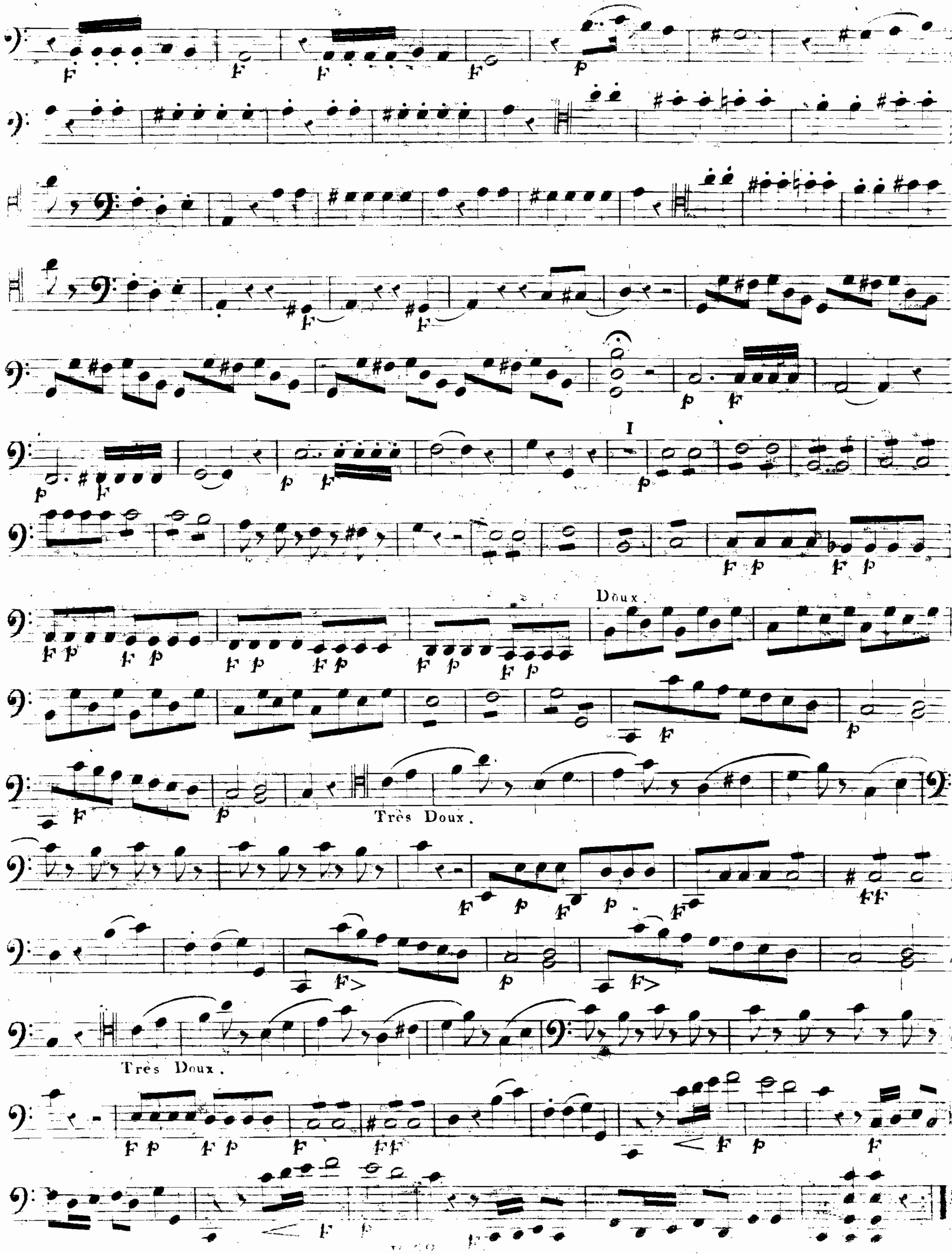



I
Doux .
Très Doux .
Très Doux .

132

VIOLONCELLO.
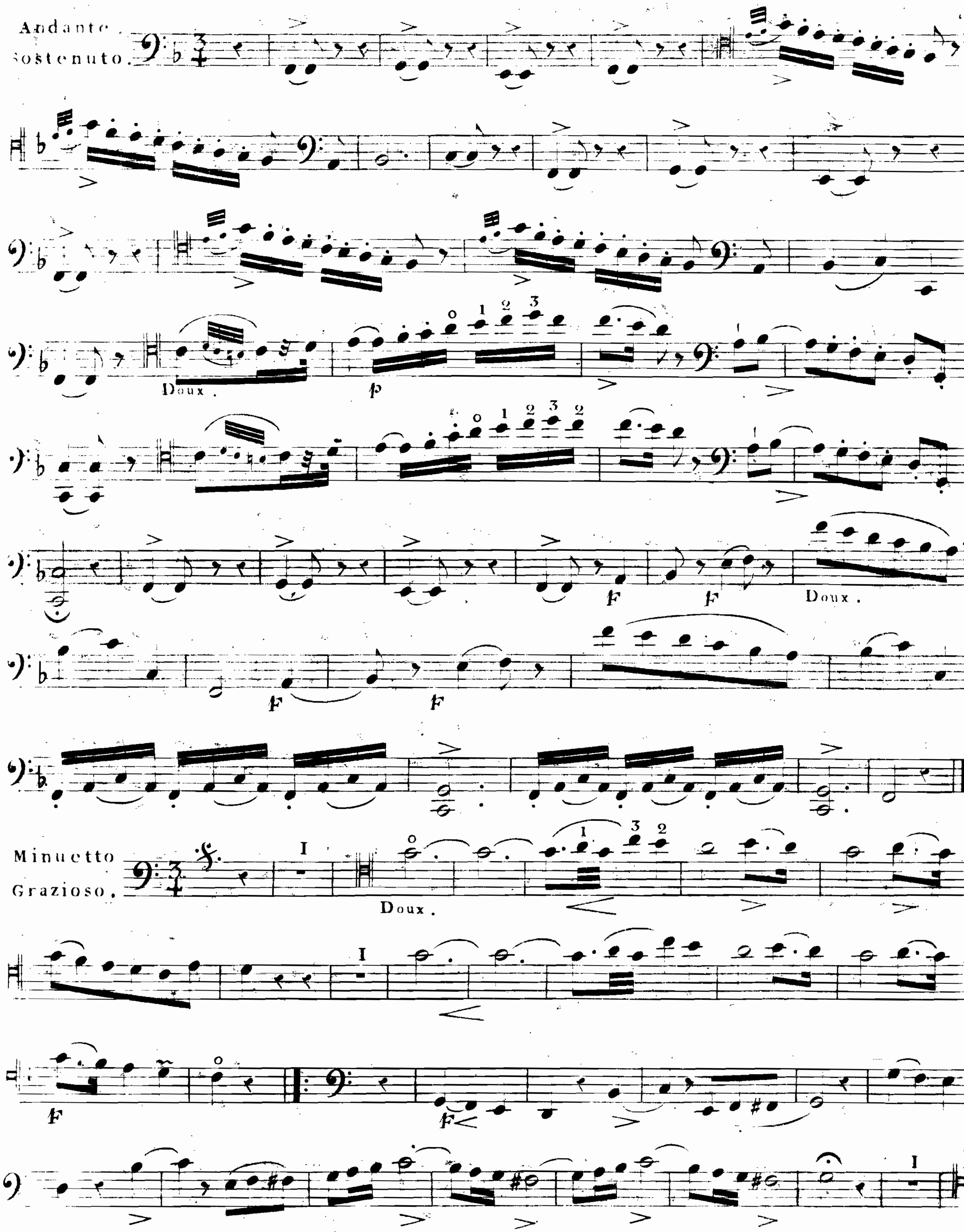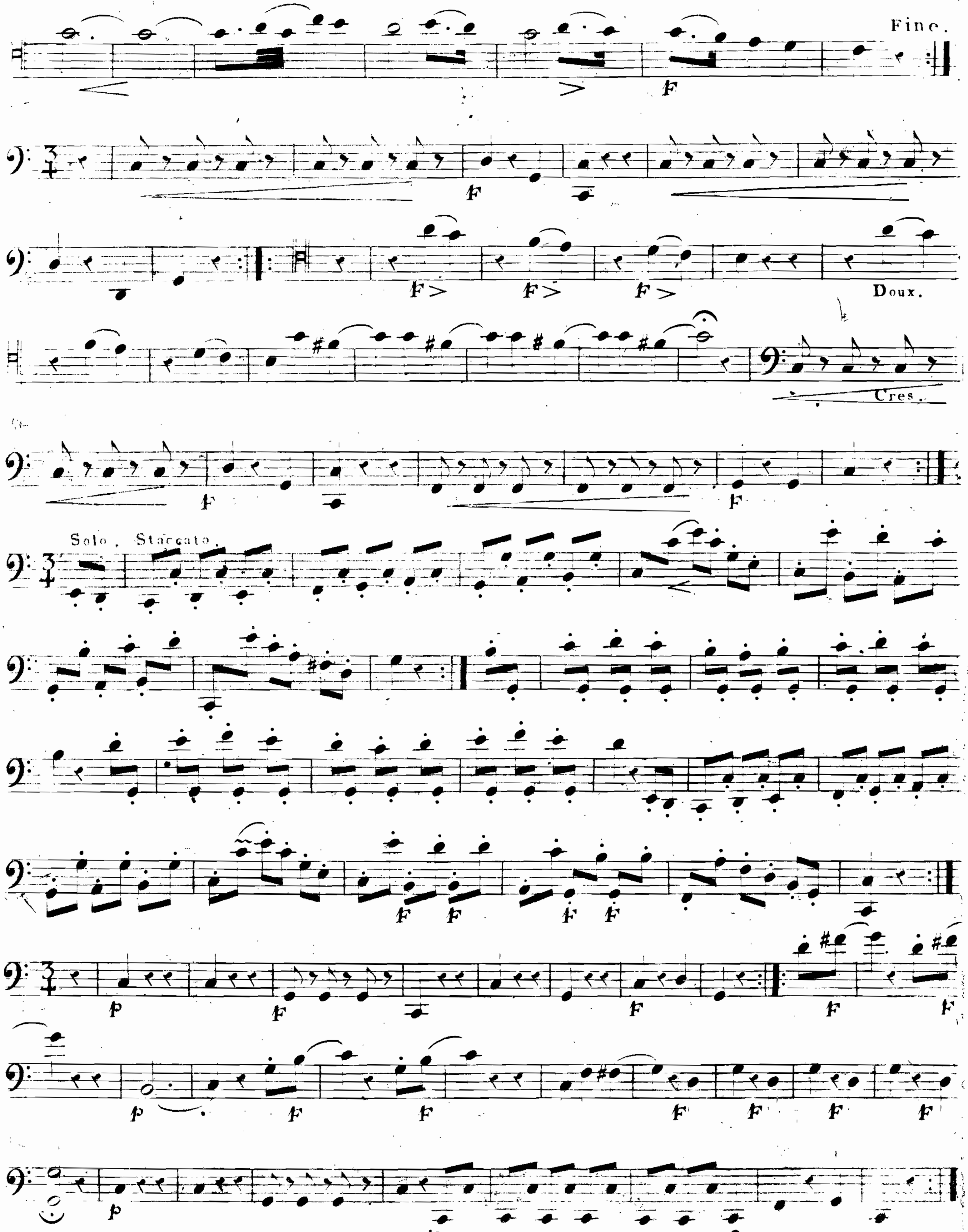




Da Capo al 𝄋 sino al fine 𝄐

(173)